

YoungSoftRead

Part 4

Ready to Read

using a unique method of symbol deciphering

Developer and Writer: Daniella De Winter

Editor: Merav Atia

All Rights Reserved ©

This book or any portion thereof may not be copied, reproduced, recorded, translated, and/or stored in an informational database or distributed in any manner whatsoever or by any means: electronic, optical, or mechanical (including photocopying, recording, Web and/or e-mail), without the written permission of the author except for the use of brief quotations in a book review and certain other noncommercial uses permitted by copyright law.

softenglishreadwriteplay@gmail.com

www.englishsoftread.com

June 2018

Table of Contents:

Introduction

| | |
|--------------------------|----|
| Letter Review..... | 8 |
| Matching assignment..... | 10 |
| Reading assignment..... | 14 |

Lesson 1

| | |
|--|----|
| Letter y – different sounds & roles..... | 17 |
| Letter c – two sounds of c..... | 25 |
| Real words..... | 34 |
| Letter g – second sound of g..... | 36 |
| Lesson summary assignment – cut and paste symbols..... | 39 |

Lesson 2

| | |
|--|----|
| Letter q..... | 41 |
| Letter z..... | 49 |
| Letter x..... | 57 |
| Real words..... | 65 |
| Lesson summary assignment – cut and paste symbols..... | 68 |

Lesson 3

| | |
|--|----|
| The Combination sh..... | 70 |
| The Combination ch..... | 75 |
| The combination th- two sounds of th..... | 80 |
| Real words..... | 85 |
| Lesson summary assignment – cut and paste symbols..... | 87 |

Final Assignments:

| | |
|--|----|
| Book summary assignment – cut & paste symbols..... | 90 |
| Symbols collection to cut & paste..... | 91 |
| Letters collection for phonetic dictations..... | 95 |

Write the matching letter under each picture.





6

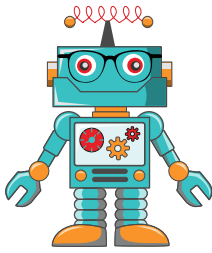









0



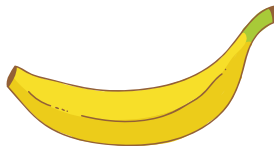



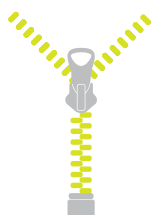





Let's put together some letters and create words. Circle all the sh.

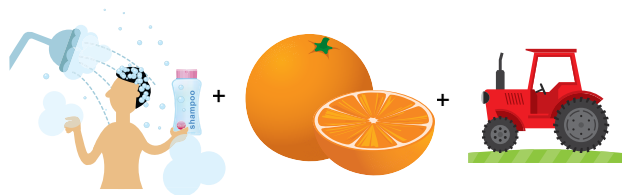

shot



fish



ship



rush

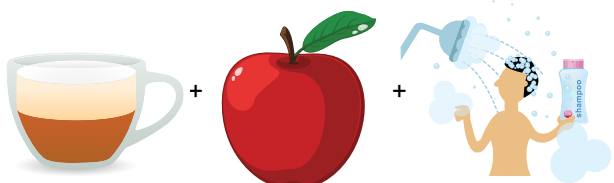

cash

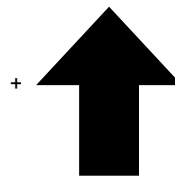

hush

ch

Sounds like the opening sound of



check



cheetah



chips

Circle all the **ch** and highlight in green.

| | | | | | |
|-------|-------|--------|---------|--------|---------|
| chat | chill | cam | chamber | check | hush |
| can | attic | attach | chis | chub | cham |
| hutch | chin | chat | chance | chop | chip |
| shop | check | chick | chud | french | hatch |
| batch | lunch | bench | inch | bunch | chopper |
| chop | cold | color | chock | hop | kitchen |

Draw a line between the pictures and their matching letters.



z



j



x

qu



h

ch



f

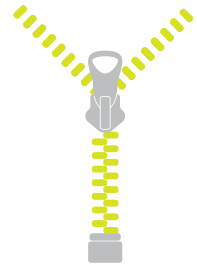

z



o

z

6

c



v

ch

x

x



sh



sh

j

ch

qu



qu

